

5. INTERNATIONAL SOLVING CONTEST
25 JANUARY 2009
CATEGORY 2 - ROUND 2 - SOLUTIONS

5

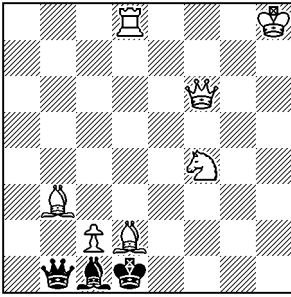

#2 (7+3)

A.C. White, Good Companions 1920

1. Da1! (5) Dxa1+/Db2+/Lb2+
 2. c3 /Lc3 /c3 #

6

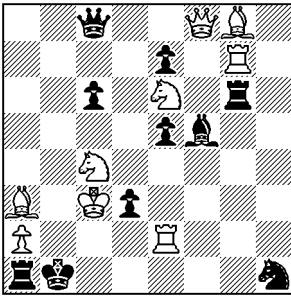

#2 (9+10)

H. Ahues, Die Schwalbe 1977, 2. Pr.

1. Sd8? De6!
 1. Sg5? Te6!
 1. Sf4? Le6!
 1. Sc5? e6 !
 1. Sc7! (5) dr. 2. Sd2 #
 1. ... De6/Te6/Le6/e6 2. Db8/Tg1/Df1/Db4 #
 1. ... Txa2 2. Te1 #

7

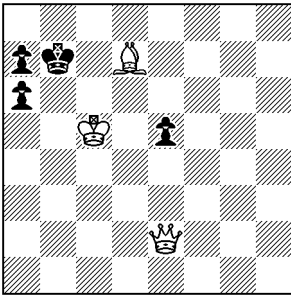

#3 (3+4)

O. Wurzburg, British Chess Magazin 1896

1. Lh3! (1) dr. 2. Dg4 (1) - 3. Dc8 #
 1. a5 2. Da6+ (3) Kxa6/K- 3. Lc8/Dc8 #

8

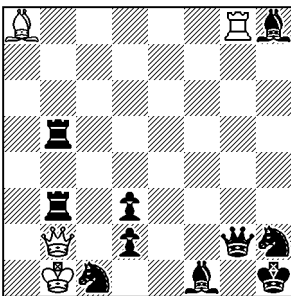

h#2 (4+10)

S. Eberle, problem 1960, 1. Pr.

1. Kg1 Ka1 2. Dg7 Dd4 (5) #